

	<b>DATA SHEET</b>	
Valid from: 2019-11-05	<b>FLEXIMARK® Flexiprint TF</b>	

Core marking for cables in electrical equipment and fiber installations, etc.  
Printed at the workplace with a thermal transfer printer.  
Delivered on a roll.

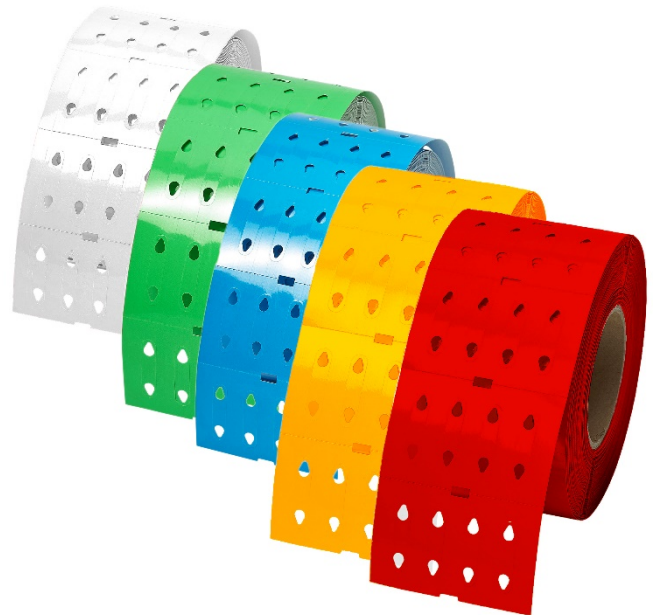

**Technical data**

Material:	Polyester, halogen free
Laminate:	Clear PP
Dimensions:	Core 38 mm
Operating temperature:	-20°C to +80°C
Recommended storage:	21°C and 50% RH, <two years
Colours:	White, Yellow, Red, Blue, Green
Recommended amount of signs:	7 (L-version 15)

**Mounting:**

Quick mounting with simple locking device.

**Other product data:**

ETIM Classification: EC001288

**Advantages:**

Easy, durable and cost efficient marking system.  
Marking components on site.  
Easy printout with FLEXIMARK® Software and thermal transfer printer.  
Different sizes and colours available.

Creator: Fleximark/LR	Document: DB83254354EN FLEXIMARK Flexiprint TF Version: 00	Page 1 of 3
-----------------------	---	-------------

	<b>DATA SHEET</b>	
Valid from: 2019-11-05	<b>FLEXIMARK® Flexiprint TF</b>	

**Product data:**

E-nummer	Lapp article no.	Article designation	Cable area (mm <sup>2</sup> )	Colour	Recommended ribbons	Marks/PU
2973086	83254372	TF0 YE fl-print 0.25-0.75	0,25-0,75	Yellow	83259604 / 83260201	2000
2973087	83254378	TF1 YE fl-print 0.75-1.5	0,75-1,5	Yellow	83259604 / 83260201	2000
2940347	83254354	TF1L YE fl-print 0.75-1.5	0,75-1,5	Yellow	83259604 / 83260201	2000
2973088	83254374	TF1B YE fl-print 1.5-2.5	1,5-2,5	Yellow	83259604 / 83260201	2000
2940393	83254359	TF1BL YE fl-print 1.5-2.5	1,5-2,5	Yellow	83259604 / 83260201	2000
2973089	83254375	TF2 YE fl-print 2.5-6.0	2,5-6,0	Yellow	83259604 / 83260201	2000
2973090	83254376	TF3 YE fl-print 6.0-16.0	6,0-16,0	Yellow	83259604 / 83260201	1000
2973081	83254365	TF0 WH fl-print 0.25-0.75	0,25-0,75	White	83259604 / 83260201	2000
2973082	83254366	TF1 WH fl-print 0.75-1.5	0,75-1,5	White	83259604 / 83260201	2000
2940348	83254355	TF1L WH fl-print 0.75-1.5	0,75-1,5	White	83259604 / 83260201	2000
2973083	83254367	TF1B WH fl-print 1.5-2.5	1,5-2,5	White	83259604 / 83260201	2000
2940394	83254360	TF1BL WH fl-print 1.5-2.5	1,5-2,5	White	83259604 / 83260201	2000
2973084	83254368	TF2 WH fl-print 2.5-6.0	2,5-6,0	White	83259604 / 83260201	2000
2973085	83254369	TF3 WH fl-print 6.0-16.0	6,0-16,0	White	83259604 / 83260201	1000
2973091	83254379	TF0 RD fl-print 0.25-0.75	0,25-0,75	Red	83259604 / 83260201	2000
2973092	83254380	TF1 RD fl-print 0.75-1.5	0,75-1,5	Red	83259604 / 83260201	2000
2940350	83254358	TF1L RD fl-print 0.75-1.5	0,75-1,5	Red	83259604 / 83260201	2000
2973093	83254381	TF1B RD fl-print 1.5-2.5	1,5-2,5	Red	83259604 / 83260201	2000
2940420	83254363	TF1BL RD fl-print 1.5-2.5	1,5-2,5	Red	83259604 / 83260201	2000
2973094	83254382	TF2 RD fl-print 2.5-6.0	2,5-6,0	Red	83259604 / 83260201	2000
2973095	83254383	TF3 RD fl-print 6.0-16.0	6,0-16,0	Red	83259604 / 83260201	1000
2973101	83254393	TF0 GN fl-print 0.25-0.75	0,25-0,75	Green	83259604 / 83260201	2000
2973102	83254394	TF1 GN fl-print 0.75-1.5	0,75-1,5	Green	83259604 / 83260201	2000
2940349	83254356	TF1L GN fl-print 0.75-1.5	0,75-1,5	Green	83259604 / 83260201	2000
2973103	83254395	TF1B GN fl-print 1.5-2.5	1,5-2,5	Green	83259604 / 83260201	2000
2940395	83254361	TF1BL GN fl-print 1.5-2.5	1,5-2,5	Green	83259604 / 83260201	2000
2973104	83254396	TF2 GN fl-print 2.5-6.0	2,5-6,0	Green	83259604 / 83260201	2000
2973105	83254397	TF3 GN fl-print 6.0-16.0	6,0-16,0	Green	83259604 / 83260201	1000
2973096	83254386	TF0 BU fl-print 0.25-0.75	0,25-0,75	Blue	83259604 / 83260201	2000
2973097	83254387	TF1 BU fl-print 0.75-1.5	0,75-1,5	Blue	83259604 / 83260201	2000
2940435	83254357	TF1L BU fl-print 0.75-1.5	0,75-1,5	Blue	83259604 / 83260201	2000
2973098	83254388	TF1B BU fl-print 1.5-2.5	1,5-2,5	Blue	83259604 / 83260201	2000
2940419	83254362	TF1BL BU fl-print 1.5-2.5	1,5-2,5	Blue	83259604 / 83260201	2000
2973099	83254389	TF2 BU fl-print 2.5-6.0	2,5-6,0	Blue	83259604 / 83260201	2000
2973100	83254390	TF3 BU fl-print 6.0-16.0	6,0-16,0	Blue	83259604 / 83260201	1000

Creator: Fleximark/LR	Document: DB83254354EN FLEXIMARK Flexiprint TF Version: 00	Page 2 of 3
-----------------------	---	-------------

	<h1>DATA SHEET</h1>	
Valid from: 2019-11-05	<h2>FLEXIMARK® Flexiprint TF</h2>	

**Related products**

FLEXIMARK® LA Component labels can be printed using FLEXIMARK® Software and thermal transfer printer. Select label in the label selector in the program, add to the table what to print, select printer and print.

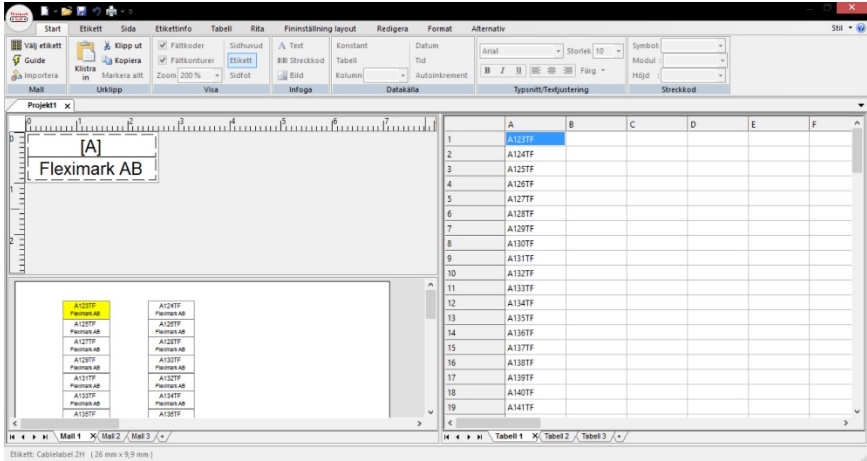

**Note:**  
Pictures are not to scale and do not represent detailed images of each product.

Creator: Fleximark/LR	Document: DB83254354EN FLEXIMARK Flexiprint TF Version: 00	Page 3 of 3
-----------------------	---	-------------